

SPOKANE CIVIC THEATRE

December 23 & 24, 2023



adapted for the stage by **BARBARA FIELD**
based on the book by **CHARLES DICKENS**

IN PARTNERSHIP WITH



SPOKANE
PUBLIC RADIO

KPBX 91.1 | KSFC 91.9 | KPBZ 90.3

Hello and happy holidays from your Civic Family. We are so glad that you're here.

With comedy, music, romance, and drama, there's something for everyone with Season 76. From journeying to *The Heavside Layer*, watching a pair of penpals unwittingly fall in love, traversing through the uncharted territory of a past relationship, peering into frenemies' collaborative process, and experiencing bold new takes on traditional tropes, Season 76 is, like our terrifically talented community, varied in idea and style yet united in collaboration and undeniable quality.

While Season 75 was an extraordinary success—14 shows, 343 Civic Academy students, 268 volunteer creative contributors, 1,116 Civic Members, and more than 28,500 tickets processed—Civic's 76th season comes at a paramount time for our nonprofit organization and 55+ year old facility.

Since 1967, Spokane Civic Theatre's home on Howard Street has been a creative haven for some and a source of community and entertainment for others. As our area, downtown Spokane's North Bank neighborhood, booms, the need to soundproof and renovate Civic's facility is long-overdue and critical to programming. Operationally, like countless arts organizations across the country, Civic continues to weather the aftereffects of the pandemic—struggling to balance increasing costs, evolving patron trends and our unwavering commitment to education and production excellence.

Whether you choose to sponsor a student's studies, underwrite production expenses or contribute to our annual fund, we invite you to get involved with Civic beyond this performance. Take part in Season 76 by becoming a Civic Member. Give the gift of live entertainment—shop our gift cards. Make a donation to help sustain Civic's ongoing creation of art and development of artists, students, volunteers, and theatermakers. You can be a major force in ensuring that Civic's Mission-driven, history-grounded living legacy remains alive and strong.

To our creative collaborators – thank you for your dedication, generosity, passion, and insurmountable talents. To our Board of Directors, Members, sponsors, donors, patrons, and supporters – thank you for empowering Spokane Civic Theatre to be a premier creative force in the area.



Thank you for joining us,

A handwritten signature in black ink that reads "Jake Smecher".

Executive Director





MISSION

To foster an enduring love for live theatre in every community member.



VISION

To enrich the lives of citizens through live theatre by expanding their insight into the human condition.



VALUES

To provide a safe, inclusive and collaborative venue, sustained by a broad foundation of volunteers, where theatrical art is created to entertain, to enlighten, and to stimulate reflection and critical thinking.

GONZAGA DANCE PRESENTS

PACIFIC NORTHWEST BALLET



FRIDAY, FEBRUARY 16, 7:30 P.M.
SATURDAY, FEBRUARY 17, 7:30 P.M.





MYRTLE WOLDSON
PERFORMING ARTS CENTER

PNB PACIFIC
NORTHWEST
BALLET

The perfect gift!



Box Office: 211 E Desmet | (509) 313-2787 | gonzaga.edu/ticketcenter
Learn More: gonzaga.edu/dance | dance@gonzaga.edu |   [@gonzagadance](https://www.facebook.com/gonzagadance)

White Swan pas de deux with Elizabeth Murphy and Lucien Postlewaite (c) Angela Sterling



TOUCHMARK



THE {FULL} LIFE AWAITS

For a retirement where you can sit back, relax, and enjoy the show free from the burdens of household maintenance, consider Touchmark!

Independent Living • Assisted Living • Memory Care

**Call 509-255-7167 to learn more
and schedule a tour.**

TOUCHMARK ON SOUTH HILL

FULL-SERVICE RETIREMENT COMMUNITY   

2229256 © Touchmark, LLC, all rights reserved



Find your happy holidays at McDonald's



Your local **McDonald's** is a proud sponsor of
SPOKANE CIVIC THEATRE

CREATE.

By donating to Spokane Civic Theatre today, you become an active producer of our virtual productions and join our quest to reopen as a safer, stronger organization.

Because our holiday offering this season is publicly available, please consider supporting Civic by “donating a ticket” at a cost set by you.

Donate online — onetime or reoccurring.

Mail a check to Spokane Civic Theatre at 1020 North Howard Street, Spokane, WA 99201.

Thank you for your consideration and investment.

JOY.

SINCE 1967

Spokane Civic Theatre's home on Howard Street has been a creative haven for some and a source of community and entertainment for others. In recent years, development in our area—downtown Spokane's North Bank neighborhood—has boomed. In spring 2020, when plans were released for the 5,000+ seat outdoor downtown stadium (140 feet east of Civic's facility), Civic Board Members and management went to task, researching soundproofing solutions and exploring long-overdue renovation ideas, determined to illuminate a bright future for Civic.



Together, with Cortner Architecture and Trane Technologies, we have developed 1CIVIC—a capital campaign meant to render critical soundproofing and renovation plans a reality.

PROJECT PRIORITIES

- » Exterior and interior soundproofing, cementing operability of Civic's 27,00 square foot facility
- » Property—sprawling ADA accessibility
- » More efficient and sustainable environmental and mechanical systems
- » A 7,300 square foot addition to aid in soundproofing and provide dedicated space for education
- » Relocate Studio Theatre entrance from east to south side of facility for east side soundproofing
- » Replace numerous areas of roof with soundproofing materials and improve production capabilities

WITH A \$10+ MILLION BUDGET

1CIVIC fundraising goals include \$3 million from mid-level donors and sponsors, \$2 million in grassroots donations (\$1,000 or less), \$3 million from various naming rights opportunities, and \$4 million in local, federal and historic facility renovation grants, including \$1.5 million from Washington State (recently approved by the House in the final 2024 Local and Community Projects budget).

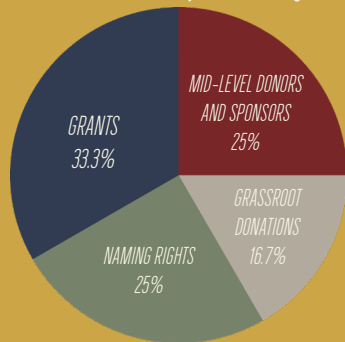

DO YOU KNOW

The City of Spokane's North Bank Plan Survey Results show Spokane Civic Theatre as one of the top-five most important assets of the area?



PLEASE PARTICIPATE IN THIS NEW CHAPTER in Civic history—help us renovate Civic's 55+ year-old facility and create more space for more art, artists, educational opportunities, economic development, strategic partnerships, and community investment. [OneCivic.com](https://www.onecivic.com)

Spokane Public Radio offers

SPOKANE
PUBLIC RADIO
KPBX 91.1 | KSFC 91.9 | KPBF 90.3



special performances



fun interviews



sneak previews

**with local, regional, and national
entertainment groups and musicians.**

Listen on KPBX 91.1 or stream from SpokanePublicRadio.org.

PRESENT

A Christmas Carol

Radio Play

BASED ON THE BOOK BY
 Charles Dickens

ADAPTED BY
 Barbara Field

Minneapolis playwright Barbara Field’s adaptations of *A Christmas Carol* are part of Spokane Civic Theatre’s DNA. We first produced her rich and delightful take on Mr. Dickens’ tale in the late 1970s, under the artful direction of the legendary Dorothy Darby Smith, one of our Founders. Dorothy, and later others, would continue to direct Barbara’s adaptations for many, many holiday seasons, and this included a streamlined version used in later years. Now, at Civic’s request, Barbara, 87-years-young, is back with an updated script that she has authorized us to share with the Spokane community this holiday season.

This production is dedicated to theater trailblazer Barbara Field, 1933 - 2021.

Exclusively for Spokane Civic Theatre, special permission from Barbara Field and Plays for New Audiences has been obtained to produce this updated script as a radio play.

DIRECTED BY
 Jake Schaefer

ORIGINAL MUSIC BY
 Henry McNulty

Company Manager..... Kelli Cunningham
 Producer..... Theresa Johnson
 Board Angel..... Sallie Christensen
 Dialect Coach..... Dawn Taylor Reinhardt
 Producer for Spokane Public Radio..... Verne Windham

Production Sponsor



“THE HOLLY AND THE IVY” AND “GOD REST YE MERRY GENTLEMAN” TRADITIONAL CAROLS
 PRODUCED BY SPECIAL ARRANGEMENT WITH PLAYS FOR NEW AUDIENCES.

CAST

Charles Dickens	Bryan Harnetiaux
Ebenezer Scrooge.....	Patrick McHenry-Kroetch
Jacob Marley	Patrick Treadway
Ghost of Christmas Past	Cavalera Garegnani
Ghost of Christmas Present	Troy Nickerson
Bob Cratchit.....	Ryan Childers
Mrs. Cratchit	Dawn Taylor Reinhardt
Peter Cratchit	Slate Holtsclaw
Martha Cratchit.....	Lacey Olson
Belinda Cratchit	Gemma Ritchie
Tiny Tim	Patrick Cabbage Jr.
Young Ebenezer	Declan Sheehan
Belle.....	Catherine Dietschak
Fan.....	Imani Smith
Mr. Fezziwig.....	William Marlowe
Mrs. Fezziwig	Melody Deatherage
Fred.....	Claire Herrmann
Topper	Jeff Bryan
Round.....	R. Scott Cantrell
Lean	David Hardie
Charwoman	Sara Edlin-Marlowe
Laundress	Lauralynn "Lulu" Stafford
Undertaker	Eve Luppert

SETTING

19th Century Victorian England, Christmas Eve & Christmas Day

THIS RADIO PRODUCTION IS 60 MINUTES AND DOES NOT INCLUDE AN INTERMISSION.

NEXT ON THE MAIN STAGE

Merrily WE ROLL ALONG

Merrily We Roll Along travels backwards in time to navigate the bumpy history among three friends - Franklin, Charlie and Mary - who begin their careers in show business together. The powerful and moving story features some of Sondheim's most beautiful songs including "Good Thing Going," "Our Time" and "Not a Day Goes By".

JANUARY 5 - 6 | CIVICTICKETS.COM | 509-325-2507

ABOUT *A CHRISTMAS CAROL*

When Charles Dickens' eldest daughter was very ill, he insisted that she be brought into his study while he wrote. This room was so sacrosanct that young Mamie was afraid of making the slightest sound for fear of disturbing Papa, now writing at a furious pace. "I was lying on the sofa, endeavoring to keep perfectly quiet," she remembered years later, "when he suddenly jumped from his chair and rushed to a mirror which hung near, and in which I could see the reflection of some extraordinary facial contortions he was making. He returned rapidly to his desk, wrote furiously for a few moments, and then went again to the mirror. The facial pantomime was resumed and he began talking in a low voice." Only as an adult did she understand this curious one-man show: "With his natural intensity he had thrown himself completely into the character he was creating, and for the time being, he had not only lost sight of his surroundings, but had actually become in action, as in imagination, the creation of his pen."

Dickens' fame grows annually, but with every reminder of his importance, we tend to lose sight of precisely why his work has been so eminently "adaptable" from its very beginnings. Arguably the most important English writer after Shakespeare, Dickens was unarguably the greatest amateur actor in the history of English letters. His career was marked by theatrical involvement. As actor and playwright, he was famous for amateur productions turned professional, for packed houses and Royal Command performances. And it was no accident that he began his most famous performances, his public readings from own works, with *A Christmas Carol*.

By reading from the best-remembered of his short texts, Dickens could at once capitalize on his immense popularity (as everyone in England seemed to know the tale by heart), while also driving home a message of social reform — a message everywhere in the original version of *A Christmas Carol* (first published in 1843), as it is everywhere in his major fiction. The audience Dickens had in mind from first conceiving the idea for the *A Christmas Carol* readings, were the wealthier classes who needed to be reminded of the capacities of the working classes, to be forced to acknowledge the very existence of the poor and homeless.

The vitality of the final section of *A Christmas Carol*, the exuberance with which we, like Scrooge, taste the smallest pleasures of the world, the humblest celebrations of Christmas itself, is made fully effective by the story's overriding framework of death. We must make the most of every minute of our lives, in that short space between creation and extinction, which this most famous of Christmas experiences evokes for us.

CAST



Jeff Bryan

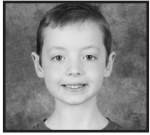

Patrick Cabbage Jr.



R. Scott Cantrell



Ryan Childers



Melody Deatherage



Catherine Dietschak

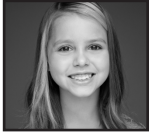

Cavalera Garegschak

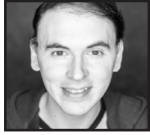

David Hardie

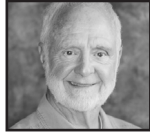

Bryan Harnetiaux



Claire Herrmann



Slate Holtsclaw



Eve Luppert



Sara Edlin-Marlowe



William Marlowe



Patrick
McHenry-Kroetch



Troy Nickerson



Lacey Olson



Gemma Ritchie



Declan Sheehan



Imani Smith



Lauralynn
"Lulu" Stafford



Dawn Taylor
Reinhardt



Patrick Treadway

Jeff Bryan (Topper) spent most of the last decade overseas teaching English. He studied theatre at Eastern Washington University and his recent credits include Joe/Burt in *It's a Wonderful Life* (Civic), Bobby in *Exit Laughing* (Stage West), Brother Martin in *Incorruptible* (Interplayers), and Paul/Swoozy in *Alexander Who's Not Not Not Not Not Not Going to Move* (Spokane Children's Theatre).

Patrick Cabbage Jr. (Tiny Tim) last performed as Daniel in *Moby Dick: A Musical* (Civic) and Edward R. Mitchell in *Yes Virginia, There is a Santa Claus* (Spokane Civic Theatre Academy). He is excited to be in *A Christmas Carol* this season. When he's not on stage, he loves playing baseball, playing games and reading. After he graduates from college, he would like to own a restaurant and play professional baseball. He hopes you enjoy the show!

R. Scott Cantrell (Round/Joe the Beetler) recently moved to Spokane and holds a MFA in acting from Michigan State University and a BA in theatre from Anderson University. His recent stage credits include Hugo in *Present Laughter* (Civic) Robert in *Boeing Boeing*, Trevor in *Trevor* (both at Cyrano's), and Fowle in *The Dock Brief* (Midnight Sun).

Ryan Childers (Bob Cratchit) received a MFA in acting from the University of Idaho. He worked as a theatre professional in Seattle for 15 years before moving to Spokane where he now works as an Adjunct Professor at Gonzaga and Whitworth Universities. His recent credits include Professor Callahan in *Legally Blonde*, Harry the Horse in *Guys and Dolls* (both at Coeur d' Alene Summer Theatre), John the Baptist in *Godspell*, and Harry Percy in *The Explorers Club* (both at Taproot Theatre). Ryan would like to thank his wife and two boys for all their love and support.

CAST

Melody Deatherage (Mrs. Fezziwig) has a long association with Spokane Civic Theatre where she has appeared in or directed 50+ productions. She is known for a wide range of roles from serious drama to high comedy and musicals. Acting credits at Spokane Civic Theatre include: May Hutton in *A Place to Call Home*, *Follies*, *Songs for a New World*, *Fiddler on the Roof*, *The Cemetery Club*, *Death of a Salesman*, and *1776*. By day, Melody is an HR professional at Skills'kin. Thank you to Spokane Civic Theatre for finding new ways to bring theatre to our audience, and to you, the audience, for listening and supporting live theatre in our community!

Catherine Dietschak (Belle) has been performing since first playing Tinkerbell when she was five years old. Recently, she was awarded a state level honor for a solo musical performance with the Washington State Thespian Festival. She also competed in the Washington State Solo Ensemble Competition and received a superior rating. Her favorite credits include Roxie Hart in *Chicago* (The Met Theatre LA), Sharpay Evans in *High School Musical* (LC Tiger Drama), and Val in *A Chorus Line* (Jaxx Theatricals). She is so excited to be in another production with Spokane Civic Theatre and can't wait for her friends and family to listen to this wonderful play.

Cavalera Garegnani (Ghost of Christmas Past) is 10 years old and has been involved in dance and theatre performance since the age of 4. Her favorite roles are Baby Bear in *Shrek the Musical*, Gracie Shin in *The Music Man*, Orphan Ensemble in *Newsies*, and Oaken Family Ensemble in *Frozen The Musical* (all at Christian Youth Theatre). Cavalera's favorite hobbies are camping with her family, and she loves to learn about Engineering and Astronomy. She is over the moon about her first show with Spokane Civic Theatre and looks forward to being part of this theatre family.

David Hardie (Lean) is excited to be working with Spokane Civic Theatre again. His favorite stage credits include B Flat in *Second Samuel*, George in *The Drowsy Chaperone* (both at Civic), Riff-Raff in *The Rocky Horror Show* (Bainbridge Performing Arts), Motel the Tailor in *Fiddler on the Roof*, and The Severed Moose Head in *Evil Dead: The Musical* (both at Civic).

Bryan Harnetiaux (Charles Dickens) has served as Spokane Civic Theatre's Playwright-in-Residence since 1982. His first play *Caution: The Surgeon General Has Determined...* premiered in the Firth J Chew Studio Theatre on June 6, 1977. Excited to reprise his role as Charles Dickens, Bryan's other favorite on-stage credits include Bo Decker in *Bus Stop*, Albert in *A Thousand Clowns*, and Canon Chausable in *The Importance of Being Ernest* (all at Civic). When not at the theatre Bryan enjoys spending time at the softball diamond, fly fishing, and with his wife of 51 years, Sue Ann, and their three children and their families.

Claire Herrmann (Fred) studied theater at Spokane Falls Community College under William and Sara Marlowe. Her recent stage credits include Ernst in *Cabaret* and Clarence in *It's a Wonderful Life* (both at Civic).

Slate Holtsclaw (Peter Cratchit/Boy) is an energetic, creative fifth grader. He has taken commercial, theatrical, and improv classes at Vibe Studio, Gray Studio, and Second City Hollywood. His recent roles include Young George in *It's a Wonderful Life* (Civic), Peter in *Peter and the Starcatcher* (Spokane Children's Theatre), and Charlie in *Best Christmas Pageant Ever* (Corbin Theater). In addition to acting, Slate also enjoys cross country, soccer, and eating pizza.

CAST

Eve Luppert (Undertaker) happily misspent her youth at Spokane Civic Theatre in various musicals in the 1970s. After a brief hiatus of 40 years she is delighted to have returned to the Civic stage in last season's *Present Laughter* as Miss Erikson. Retired and loving it, the only continent Eve hasn't traveled to is Antarctica.

Sara Edlin-Marlowe (Charwoman/Mrs. Fred) holds a MFA in directing from the University of Hawaii and has studied numerous workshops for acting for the camera, Linklater, and voice. Her favorite credits at Spokane Civic Theatre include directing *Perfect Ganesh*, *Dancing at Lughnasa*, and *Woman of Lockerbee*, producing *Constellations*, and prompter for *It's a Wonderful Life*. Sara enjoys being involved with American Red Cross and with Inland NW UU Community as a storyteller and religious educator.

William Marlowe (Mr. Fezziwig) holds a BFA in production and a MFA in acting and directing from Arizona State University. His recent credits at Spokane Civic Theatre include directing *Noises Off*, *Misalliance*, *Three Musketeers*, and *A Tuna Christmas*, and dialect coach for *Cabaret*. Bill has received accolades for Best Actor for *A Tuna Christmas*, Best Director for *Wit*, Arts in Education Award (City of Spokane), and is a Professor Emeritus (Community Colleges Of Spokane). He also enjoys computer gaming, playing Dungeons and Dragons, gardening, and camping.

Patrick McHenry-Kroetch (Ebenezer Scrooge) is a local Realtor with Tamarack Realty. His favorite Spokane Civic Theatre credits include Tony Wendice in *Dial "M" for Murder*, Tevye in *Fiddler on the Roof*, Don Quixote/Cervantes in *Man of La Mancha*, Scrooge in *A Christmas Carol*, and Jon Wilkes Booth in *Assassins*. He received an AACTFest award for "Best Actor in the Nation" for his performance in *Assassins*. He also won "Best Actor" from the Inlander and the Spokesman Review for his performances in *Man of La Mancha* and *Assassins*. Patrick adores his wife, Heather, and his daughters Madison and Logan.

Troy Nickerson (Ghost of Christmas Present) is excited to be performing in this radio production of *A Christmas Carol*. He has directed countless productions at nearly every local theatre. Recent Spokane Civic Theatre credits include *A Gentleman's Guide to Love and Murder*, *Who's Afraid of Virginia Woolf*, and *Mary Poppins* (winner of the Inlander "Best Of the Northwest Award"). At Stage Left he recently directed *BARE* and *Equus*. An accomplished director, choreographer, and actor, Troy has garnered numerous local, regional, and national awards. He has directed three national AACTFest productions, and his portrayal of Jody in *Lonely Planet* at AACTFest 1999 earned him the "Best Actor in the Nation" award. Local honors include "Best Actor" as Lenny in *Of Mice and Men* and the Arts Community Leadership award from the Spokane Arts Commission for his many contributions to local charities.

Lacey Olson (Martha Cratchit) has been performing at Spokane Civic Theatre and other local theatres for over 20 years. In 2011 she received numerous accolades for her role as Olive Ostrovsky in *The 25th Putnam County Spelling Bee* (Civic) including the local Spokie Awards (nominated) for Best Supporting Actress in a Musical, the regional Kaleidoscope State Theatre Festival for the Magic Moment Award, and the national American Association of Community Theatre National Festival for Best Supporting Actress. Her other recent credits at Civic include Beth March in *Little Women The Musical*, Ruby Rae in *The Best Little Whorehouse in Texas*, and Alice in *Thoroughly Modern Millie*.

CAST

Gemma Ritchie (Belinda Cratchit) is excited for her Spokane Civic Theatre debut. In her free time, she likes to play soccer, act, sing, play battleship, work on her art, and hang out with friends. Her favorite theatre credits are Nala in *The Lions King* (Saint Georges School) and Mercutio in *Romeo and Juliet* (The Drama Bunker).

Declan Sheehan (Young Ebenezer) has been training in tap, ballet, piano, voice, and drama for the last few years. His recent roles include Sebastian in *The Little Mermaid The Musical*, Kai in *The Snow Queen* (both at Spokane Children's Theatre), Ensemble in *Matilda The Musical* (Civic), Bill in *Newsies*, and Young Shrek in *Shrek the Musical* (both at Christian Youth Theatre). One of seven children, in his free time Declan enjoys reading, video games, acting, singing, dancing, and tussling with his brother.

Imani Smith (Fan) enjoys singing, dancing (ballet, tap, and jazz), acting, baking, and photography. Her recent theatre credits include Alice in *Matilda The Musical*, Young Violet in *It's a Wonderful Life* (both at Civic), Molly in *Annie* (The Oaks Classical Christian Academy), and Ensemble in *Mary Poppins* (Theatre Arts for Children). Imani would like to thank Jake for casting her, and her family for always supporting her.

Lauralynn "Lulu" Stafford (Laundress) has worked in all aspects of theatre as director, stage manager, teacher, counselor and mentor, entertaining audiences for over 40 years. Her favorite roles include Sissy in *Sordid Lives*, Trinculo in *The Tempest* (both at Civic), Lucille in *The Cemetery Club* (Ignite! Community Theatre), Nancy in *Oliver* (La Habra Depot), and Claudia in *Nuts* (West Covina Playhouse). Lulu has toured with Missoula Children's Theatre, skated Roller Derby, as well as the televised Roller Games. For you Lance—"Just Breathe".

Dawn Taylor Reinhardt (Mrs. Cratchit) studied Theater at the Northern College of Speech and Drama in Oldham England. Since then Dawn has traveled the globe working as an actor, director, and production manager. Her favorite directorial credits include *Wounds to the Face* (North Idaho College), *The Elephant Man* (Whitworth University), *Other Desert Cities* (The Modern Theater), *Reasons to be Pretty*, and *Boom* (both with Interplayers). Dawn has been leading workshops across the nation and in our community for nearly 30 years.

Patrick Treadway (Jacob Marley) is an actor, director, puppeteer, portrait artist, and sculptor. He trained at the American Conservatory Theater in San Francisco 1974-1979. His favorite stage credits include Dylan Thomas in *A Child's Christmas in Wales*, The Farrant Twins in *Corpse!*, Will Rogers in *The Will Rogers Collies* (all at Civic), John Barrymore in *Barrymore* (Interplayers / Fringe Festival, Edmonton), and Stage Manager in *Our Town* (Interplayers / Eastern Washington University). Patrick is thankful to be involved with Spokane Civic Theatre, "an example of strength, creativity and perseverance is just what we need during challenging times like these."

NEXT IN THE STUDIO THEATRE

GOALS PEOPLE

JAN 19 - FEB 4 | CIVICTICKETS.COM | 509-325-2507

SPOKANE CIVIC THEATRE PRESENTS

**CELEBRATE
CIVIC'S 76TH**

SAVE THE DATE

APRIL 13, 2024 | RIVERSIDE PLACE



PATRICK MCHENRY-KROETCH

REALTOR

509-344-9002

PATRICK.KROETCH@GMAIL.COM



LET SOMEONE WHO SUPPORTS CIVIC'S HOUSE HELP FIND YOURS.

DAVID A. BALL

LANDSCAPING
CONSULTING
EXPERT PRUNING

509-951-2646

PROUD SUPPORTER OF SPOKANE CIVIC THEATRE

SEASON TICKETS AVAILABLE NOW!

ASPIRE

Join us for our 7th season!
We are so thankful to our community, patrons, and artists who have made Aspire a favorite!



aspirecda.com
(208) 696-4228

THE MIDGE & PEPPER SMOCK FAMILY
THEATRE AT THE KROC



Oct 6 - 15



Feb 8 - 18



Apr 26 - May 5



Aug 2 - 11



love kids, be fit and
to jump in and join
un. Military training
d be helpful.

ENTURIOUS
LOVER seeks
ous cat owner
be employe
lling to relocate
ly fond of blas
ite tuxedo cats
ponses will be
d. Looking for that

DEPENDABLE and KNOWLEDGEABLE
agent seeks customers
looking for real
PROTECTION and long
term **RELATIONSHIP.**

SEEKS SINGLE ARTS
GUY. If you love painting
decorating, baking and
knitting, we are a match!
Please be over 30 and willing
to take art classes.

GRANOLA EATING
CAMP LOVING, WORK
TRAVELER seeks work
of my dreams. Must be fit
love spending days and nights
outdoors in the middle
nowhere. If you know how to
up camp, pitch a tent and c

Kathie Doyle-Lipe Ins Agcy Inc
Kathie Doyle-Lipe, Agent
4704 N Maple Street
Spokane, WA 99205
Bus: 509-327-4407

Look no further.

Having one special person for your car, home and life insurance lets you get down to business with the rest of your life. It's what I do.

GET TO A BETTER STATE™. CALL ME TODAY.





COMING TO SPOKANE CIVIC THEATRE

THE AWARD-WINNING MUSICAL COMPOSED BY ANDREW LLOYD WEBBER

CATS

Spokane Civic Theatre is proud to present the record-breaking, genre-defying musical CATS, by arrangement with Concord Theatricals on behalf of The Really Useful Group, on the Margot & Robert Ogden Main Stage spring 2024.

MAY 10 – JUNE 16

TICKETS ON SALE NOW!

CIVICTICKETS.COM | 509-325-2507 | 1020 N. HOWARD ST.

CATS is set amongst a larger-than-life junkyard playground and is alive with purr-fect felines. The Jellicle Cats come out to play on one special night of the year—the night of the Jellicle Ball. One by one they tell their stories for the amusement of Old Deuteronomy, their wise and benevolent leader, who must choose one of the Cats to ascend to The Heaviside Layer and be reborn into a whole new Jellicle life.



ANNUAL DONORS

Spokane Civic Theatre gratefully acknowledges the many individuals, foundations and corporations in our community whose generous gifts are vital to advancing our dedication to enriching the lives of citizens through live theater by expanding their insight into the human condition.

This list reflects donations made to the theatre during Season 75, between July 1, 2022 and June 30, 2023.

The accuracy of this list is important to us; we welcome notification of unintended omissions or errors. Please contact Marketing@SpokaneCivicTheatre.com with any questions.

\$75 - \$249

Carlos & Vicki Adame
Amazon Smile
Cary Andres
Robin & Mark Arnold
Sandra Atkinson
Justin Baldwin-Bonney
Christine Banker
Jeff Baldorf
Heather Berndt
Tamara Berry
James Robert Bitter
John Boerger
H James & Kaylie Brown
Kent Burnham
Barbara & Mike Cantlon
Mary H Charbonneau
Kathleen & Roger Chase
Natalia Christen
John Clark
William & Cynthia Corrick
Andre Cosslette
Ruxandra Costa
Kelvin Cox
Margaret Crabtree
Toni Cummins
Melody Deatherage
Chris Deitz
Nancy DeLaurentis
Kathryn & Mike DeRosier
Elaine Edwards
Vicki Eggesdal

Karen Ehrlich
Stephanie Elton
Frederic Emry
Kayla Fiorito
Margo Freeman
Mary George
Howard & Susan Glass
Kialynn Glubrecht
Kim & Carmen Hagman
Mark Hale
Charles Harris
Stephen & Katrina Heath
Cathryn Henneberry
Thomas Hepler
Lesley & Mike Herrin
Priscilla & Tim Ice
Erin Jacobson
Christy Jeffers
Theresa Johnson
Chris & Kay Johnson
Shawn Jordan
Susan Kellogg
Michael Kilgore
Timothy Kitt
Darin Klein
Michael & Clare Kobluk
Monique Kolonko
Kirsten Kos
Sheryl Krauser
Jeff & Kayla Kruse
Paul S Kuber

Amy & Mark Laskowski
Lynnette Lawrence
Liberty Mutual
Karen Madison
Jane Mark
Mark & Michelle Martell
Merridy & Mike McChesney
Debby McConnell
Quincy McCune
Susan McFadden
Mary Beth McGinley
Theresa McKay
Jeta McKillip
Barbara Melville
Microsoft
Elizabeth Monahan
Joel & Joy Moore
Thomas L Morgan
David Myers
Chris & Kay Newsom
Troy Nickerson
Joe North
Diane Ormsby
Robert Pedersen
Michael L Pendell
Bridget Piper
Douglas Poffenroth
Linda Queen
Rose Quinn
Lakotah Rangel
Denise H Rea

Julie & Taylor Reichel
Kim Roberts
Muriel Rubens
Sally & Steve Saad
Reed & Nancy Schaefer
Dianne Schaefer
Elizabeth Schoedel
Chris Smalley
Tyson Snook
Charles Spencer
Mary Starkey
Janice L Stewart
Leslie Swannack
Shamit Tailor
Jonah Taylor
Thrivent Choice
Danelle Turner-Kennedy
US Charitable Gift Trust
Stacey Valentin Winkle
Ron & Andrea Wasson
Ryan Wasson
Claire Watkins
Kathy Watson
Kyrik White
Linda Widman
Mary Widman
Chris & Rachel Wooley
Kerri York

\$250 - \$499

Kim & Jill Berg
Barry & Karen Brathovde
Alyssa & Kevin Budworth
Kelli Cunningham
Dianna Cunningham
Dan Eckert
Barbara Fillmore
Anna & Peter Guthrie
Hamblen School PTG
Lunell Haught
Scott & Vicki Jones
Jillian & Todd Kehne
Gary Klingsporn
Christina Dean & Wendy Largent
Friends of Manito
Marianne McLaughlin
Charity Montgomery
Lance Nilson
Drew & Trena Redman
Curly & Lori Rousseau
Jake Schaefer
Pat Thompson & Neil Korbas
Deanna Turner
Dawn Vidoni

\$500 - \$999

Mary Alberts
Thomas Armitage
Bank of America
Charitable Foundation
Paul Barucha
Ed & Jan Bryan
Wendy Carroll
Ellen Clark
Robert Farner
Christina Gerhardt
Sally Haffner
Peter & Susan Hardie
Kurie Harp
Hendershot Family
Charitable Foundation
Michelle Holland

Linda & Roy Hooten
Hotstart Manufacturing
Corey & Erika Kahler
Wendy Klaue
Radm & Mrs. William J
Logan, USN (Ret)
Rebecca Martin
RaMona Pinto
Ronald R Rector
Trudy Rogers
Mary Jo Rudolf
Randy Schwagelger
Ron White
Connie Wilson
Troy Wunderlich

\$1,000 - \$4,999

Janice Abramson
ARTSWA
Deanna Bax
Mike Cardenas
Noel Cave
Charities Aid
Foundation of America
Sallie & Richard
Christensen
Sarah Dahmen &
Henry McNulty
Kelli Daschbach
Joan Degerstrom

Kathy Downs
East Spokane Kiwanis
Robert & Marie Francis
Larry Gants
Darryl Gurecky
Rustin & Lynda Hall
Bryan & Sue Ann
Harnetiaux
Carol Horlacher
Innovia Foundation
Jewelry Design Center
Kris & Marty Kittelson
Mitch & Tanya Lawless

Terry & Kathie Lipe
Lutheran Community
Services
Molly McLeish
Rodney Moore
Partnering for Progress
PEO Chapter CL
Ted & Joan Redman
Ryan & Kelly Sheehan
SRM Development
Lawrence Stone &
Jan Jencha
Touchmark on South Hill
Dave & Christina Wolf

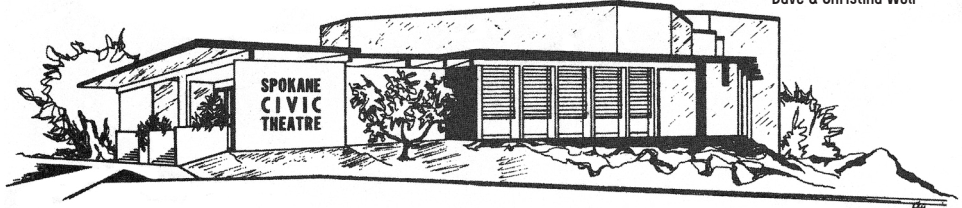

ANNUAL DONORS

\$5,000 – \$9,999

Androcles Foundation Inc
First Interstate Bancsystem Foundation
George & Lila Girvin
McDonald's, Locally Owned
Patrick & Heather McHenry-Kroetch
Spokane Arts Fund

\$10,000 +

Artsfund
Pat & Bob Mielbrecht
Doug & Emilie Ogden, North Ridge Foundation
City of Spokane
Stone Group of Companies
Spokane Civic Theatre Endowment
WA Dept of Commerce
Rod & Carole Walker Estate
Washington Trust Bank

THE LEGACY SOCIETY

The Board of Directors acknowledges the generosity of the members of The Legacy Society. Members establish named foundations, make outright gifts of \$5,000 or more for endowment, or inform Civic in writing of estate gifts for endowment.

*Denotes Founding Member 2005 - 2006 Season

For more information, please visit SpokaneCivicTheatre.com/Donate

Janice Abramson*
H. W. Tony Anthony*
Tony and Maria Caprile*
Robert and Nancy Crotty
Sandra Cozzetto, in memory of Virginia Holmes
Melody Deatherage*
Joan Degerstrom
William Fix
George and Lia Girvin

Daniel and Luann Griffith*
Robert and the late Patricia Mielbrecht
Ted & Joan Redman
Lawrence Stone and Jan Jecha
The late Jean and J. Herman Swartz
The late Rod and Carole Walker
Ken and Jan Wanless*
Elizabeth Welty
The late Betty and John Wills*

LIFE MEMBERS

Josh and Sara Clements-Sampson
Dr. Don and JoAnn Cubberley
Pat and Susan DeVries
Dr. Michael and Mrs Suree Dirks
Dawn Dively
Daniel and LuAnn Griffith
Dr. Edward and Kay Lester
David and Christina Lynch
Robert Mielbrecht
Ted and Joan Redman
Chuck and Patty Shannon
Gerry and Sandy Sokolik

HONORARY LIFE MEMBERS

Individuals who have received the Margot and Robert Ogden Lifetime Achievement Award for their unending passion and dedication to the theatre.

The late Margot and Robert Ogden
Dee Finan
Jean Hardie
Bryan Harnetiaux
Peter Hardie
The late Alice Kennedy
Kathie Doyle-Lipe
Janice Abramson
Troy Nickerson

thank you grantors



Washington State
Department of
Commerce



Spokane Civic Theatre is the proud recipient of generous support and recognition from local, state and national government funding agencies.

PROFESSIONAL STAFF

Executive Director	Jake Schaefer
Operations Manager	Kelli Cunningham
Business Office Manager	Rebecca Martin
Technical Director	Denny Pham
Costume Designer & Shop Manager	Jamie L. Suter
Music Director	Henry McNulty
Education Director	Kearney Jordan
Master Electrician	Bryan D. Durbin
Scenic Carpenter	Josh Baig
Costume Shop Associate	Karlin Marie Kahler
Communications Assistant	Ryan Wasson

BOARD OF DIRECTORS

President	Christina Wolf
Vice President	Randy Schwaegler
Treasurer	Sallie Christensen
Secretary	Corey Kahler
Member at Large	Ted Redman
Board Members	Thomas Armitage, Mark Arnold, Karen Brathovde, Kathie Doyle-Lipe, Lance Nilson, Adell Whitehead, Amber Williams
Member Emeritus	Margot Ogden (1925 - 2015)

ENDOWMENT BOARD

President	Mary Starkey
Secretary	Heather McHenry-Kroetch
Board Members	Bob Francis, Gail McLaughlin

IN RESIDENCE

Directors	Kathie Doyle-Lipe, Troy Nickerson
Playwright	Bryan Harnetiaux

BOX OFFICE AND CONCESSIONS

Patty Fensel
Dominque Hawkins
Theresa Johnson

Cat Kailani
Todd Lightfoot
Kari Newsom

Matthew Prior
Deanna Turner
Mackenzie Willett

HOUSE MANAGERS

Janice Abramson
John Dean
Lauretta Heaney

Corey Kahler
Erika Kahler
Charles Fletcher
Bob Francis

Cynda Weitz
Erin Wissing
Michael Yellin

STONE GROUP OF COMPANIES

We Proudly Support Spokane Civic Theatre



The Stone Group of Companies is a diversified, privately owned and operated business that specializes in the manufacturing of light-gauge steel framing, the distribution of building materials, and the development of industrial properties.

Serving Spokane for over 60 years.

