

SPOKANE CIVIC THEATRE

Firth J Chew Studio Theatre



MARCH 11 – APRIL 3, 2022

BY Neil Simon

DIRECTED BY Troy Nickerson

ORIGINAL CIVIC PRODUCTION ARTWORK BY Chris Bovey

thank you grantors

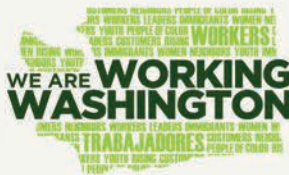

Spokane Civic Theatre is the proud recipient of generous support and recognition from local, state and national government funding agencies.



Teaming with local businesses
to help bring their dreams
to fruition.

That's Watrustology

Wisdom. Vision. Passion. Strength.

watrust.com



Washington Trust Bank
Member FDIC



DREAMWORKS ANIMATION THE EXHIBITION

JOURNEY FROM SKETCH TO SCREEN
at the MAC
MAR 20 - SEPT 5, 2022



Buy tickets in advance at
northwestmuseum.org



acmi



STONE ISLAND GROUP



brandimaging

WATERMAN

KIRBY

OFFICE QUEST

stcu

MAC Northwest
Museum of
Arts and
Culture



love kids, be fit and
to jump in and join
un. Military training
d be helpful.

ENTREPRENEUR
LOVER seeks
ous cat owner
be employe
lling to relocat
ly fond of black
hite tuxedo cats
ponses will be
d. Looking for that

DEPENDABLE and KNOWLEDGEABLE
agent seeks customers
looking for real
PROTECTION and long
term **RELATIONSHIP.**

SEEKS SINGLE ARTS GUY. If you love painting, decorating, baking and knitting, we are a match. Please be over 30 and willing to take art classes.

GRANOLA EATING CAMP LOVING, WORKING TRAVELER seeks work of my dreams. Must be fit, love spending days and nights outdoors in the middle nowhere. If you know how to up camp, pitch a tent and c

Kathie Doyle-Lipe Ins Agcy Inc
Kathie Doyle-Lipe, Agent
4704 N Maple Street
Spokane, WA 99205
Bus: 509-327-4407

Look no further.
Having one special person for your car, home and life insurance lets you get down to business with the rest of your life. It's what I do.
GET TO A BETTER STATE™. CALL ME TODAY.



State Farm Mutual Automobile Insurance Company, State Farm Indemnity Company, State Farm Fire and Casualty Company, State Farm General Insurance Company, Bloomington, IL

1101201.1

Celebrating Life Today and Tomorrow

Cremation, Burial, Pre-Planning, Veteran Services, Urns, Caskets, Vaults, Monuments & Shipping

Conveniently Located to all Cemeteries



(509) 483 - 8558
www.riplingers.com
4305 N. Division
Spokane, 99207

Over 60 years of local service
Eva Berg & Dea Epper - Owners

DAVID A. BALL

**LANDSCAPING
CONSULTING
EXPERT PRUNING**

951-2646



HAMILTON

TICKETS ON SALE NOW!

MAY 3 – 22

BROADWAYSPOKANE.COM

stcū
BEST of BROADWAY
BY WESTCOAST ENTERTAINMENT

SPOKANE CIVIC THEATRE PRESENTS



COMING TO THE MAIN STAGE

MARCH 25 - APRIL 24

TICKETS ON SALE NOW

SPOKANECIVICTHEATRE.COM • 509-325-2507



SpokaneCivicTheatre.com



@Spokane.Civic.Theatre



@SpokaneCivicTheatre



@SpoCivicTheatre



@SpokaneCivicTheatre



Sign up for our email newsletter
at SpokaneCivicTheatre.com

SPOKANE CIVIC THEATRE®

PRESENTS

IN THE FIRTH J CHEW STUDIO THEATRE

PLAZA
Suite

BY
Neil Simon

DIRECTED BY
Troy Nickerson

STAGE MANAGER
Mary George

PRODUCER
Michelle Holland

SCENIC & LIGHTING DESIGN
Denny Pham

COSTUME DESIGN
Jamie Suter

“Plaza Suite” is presented by arrangement with Concord Theatricals
on behalf of Samuel French, Inc. www.concordtheatricals.com

SETTING

Three vignettes, each set in room 719 of New York's Plaza Hotel

Act I. Visitor from Mamaroneck

Act II. Visitor from Hollywood

Act III. Visitor from Forest Hills

There will be one fifteen-minute intermission between Act II and III.

CAST

Act I – Visitor From Mamaroneck

Bellhop, Waiter..... Craig Hirt

Karen Nash.....Sarah Junette Dahmen

Sam Nash..... Thor Edgell

Jean McCormack Lisa Edwards

Act II – Visitor From Hollywood

Jesse Kiplinger Craig Hirt

Muriel Tate..... Lisa Edwards

Act III – Visitor From Forest Hills

Norma HubleySarah Junette Dahmen

Roy Hubley Thor Edgell

Borden Eisler Craig Hirt

Mimsey Hubley Lisa Edwards

CREATIVE & PRODUCTION TEAM

Director Troy Nickerson

Stage Manager..... Mary George

ProducerMichelle Holland

Scenic & Lighting Design..... Denny Pham

Costume Design & Construction.....Jamie L. Suter

Sound Engineer Angelina Jobe Cuba

Properties Shirley Williams*

Light Board Operator..... Laurretta Heaney

Sound Board Operator..... Matt Pope*

Costume Assistant Patty DeWitt-Garegnani*

Scenic ArtistsJoshua Baig, Sam Holland

Scenic Construction Joshua Baig

Asterisk (*) indicates Spokane Civic Theatre debut

DIRECTOR'S NOTE

I can't express how good it feels to be back home again, after almost two years of being away, of not being able to tell stories with my people. Being away from the thing I love the most has been hard to say the least. So here we are. We made it. Let's appreciate every moment. Let's not take for granted this beautiful art form and the joy it brings to us and to our community. Thank you Spokane Civic Theatre for putting in the hard work and keeping this theatre, this home to many, alive. Now just relax, forget about the outside world for a bit and enjoy this wonderful work of Neil Simon's that is *Plaza Suite*.

-Troy Nickerson, Director

ACKNOWLEDGMENTS

Board Angel: Corey Kahler
Charley's Catering Company & Event Center
Eastern Washington University Theatre
Esther Ryan - Special Touch Florist
Linda Graff - A Sewing Shoppe
Julie Woicik
Studio One Salon

SPOKANE CIVIC THEATRE PRESENTS

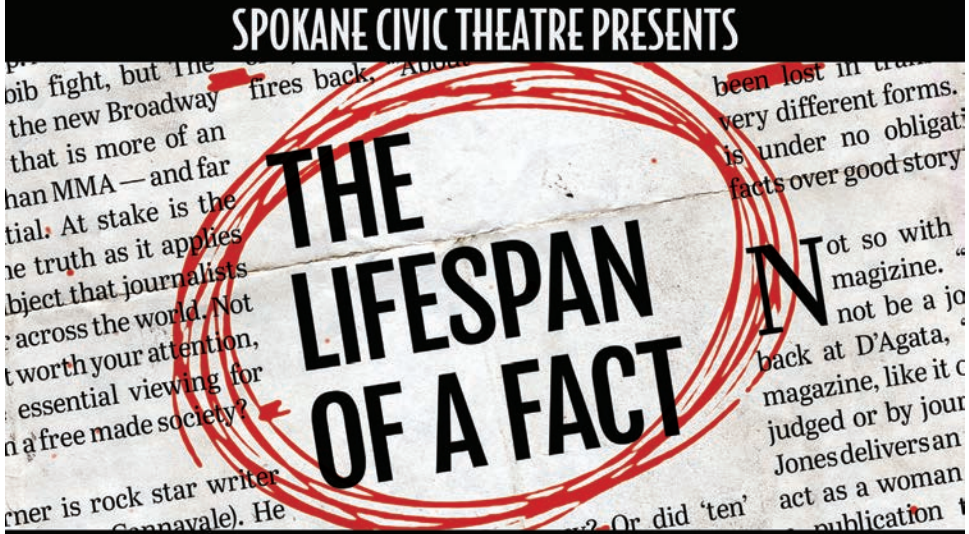

THE LIFESPAN OF A FACT

COMING TO THE STUDIO THEATRE

MAY 6 - 29

TICKETS ON SALE NOW: SPOKANECIVICTHEATRE.COM • 509-325-2507

CAST



Sarah Junette Dahmen



Thor Edgell



Lisa Edwards



Craig Hirt

Sarah Junette Dahmen (Karen, Norma) gratefully returns to Spokane Civic Theatre, this time in the Studio Theatre. Recent onstage performances include Civic's *Spring Awakening* as Adult Woman, Coeur d'Alene Summer Theater's *Guys and Dolls* as Miss Adelaide and *Chitty Chitty Bang Bang* as The Baroness. Glad to be part of Civic's "Welcome Back" season, "Sharing human stories live and in person, both silly and serious, is something we've all been missing."

Thor Edgell (Sam, Roy), new to Spokane Civic Theatre, was professionally trained at the Stella Adler Conservatory. His favorite onstage performance is the role of Atticus Finch in *To Kill a Mockingbird* (Glendale Center Theatre) where he received a Los Angeles Award for Performance. Other favorite stage credits include *The Right* (Ingemar Bergman Theatre), *Arms and the Man* (Little Fish Theatre), *Hamlet* (Stella Adler Theatre), and *Country Girl* (Burbank Center Theatre). In addition to a stage career, Thor co-starred in television shows such as "Criminal Minds," "Body of Proof," "Days of Our Lives," "The Practice," "Seventh Heaven," and "The Client List," starred in leading roles in the motion capture video games "Battlefield 3" and "Battlefield 4," portrayed many voices in the game "Skyrim," and is an ex-professional baseball player.

Lisa Edwards (Jean, Muriel, Mimsey) holds a BA in theatre from Sarah Lawrence College and a Masters in Education with an emphasis in Theatre from Seattle Pacific University. She last appeared in the Studio Theatre as Liz Essendine in *Present Laughter* and Bananas in *The House of Blue Leaves*. Lisa is also involved with local Stage Left Theater as the President of the Board of Directors. She would like to thank her husband and daughters.

Craig Hirt (Bellhop/Waiter, Jesse, Borden) holds a BA in Theatre and Psychology from Whitworth University. His favorite onstage credits include Oberon in *A Midsummer Night's Dream* (Spokane Shakespeare Society), Toad in *The Wind in the Willows* and Fagin in *Oliver*. Behind the scenes Craig also directed *Clue* and *The Addams Family*. Offstage he spends his days working for the Liquor and Cannabis Board, but his favorite roles are husband and father.

CREATIVE AND PRODUCTION TEAM



Troy Nickerson



Mary George



Michelle Holland



Denny Pham



Jamie L. Suter



Angelina Jobe Cuba



Shirley Williams



Lauretta Heaney

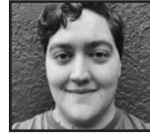

Matt Pope



Patty DeWitt-Garegnani



Joshua Baig

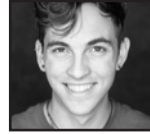

Sam Holland

Troy Nickerson (Director) has directed countless productions at nearly every local theatre. Recent Spokane Civic Theatre credits include *A Gentleman's Guide to Love and Murder*; *Mary Poppins* (winner of the Inlander "Best of the Northwest Award"); *Who's Afraid of Virginia Woolf*; *Evil Dead, The Musical*; *Fiddler on the Roof*; and *The Full Monty*. Other local favorites include *Corpus Christi*, *Bare*, *The Trip to Bountiful*, and *Equus* at Stage Left; *Jesus Christ Superstar*; *Avenue Q*, *Wit*, *Into The Woods*, and *Rent* at The Modern Theater Coeur d'Alene; *Man of La Mancha* and *Wild Party* for The Modern Theater Spokane; *Little Shop of Horrors* for Ignite!; *The Boys Next Door* at Interplayers; and the annual Travolta Christmas show at The Coeur d'Alene Resort. An accomplished director, choreographer, and actor, Troy has garnered numerous local, regional, and national awards. He has directed three national AACTFest productions, and his portrayal of Jody in *Lonely Planet* at AACTFest 1999 earned him the "Best Actor in the Nation" award. Local honors include "Best Actor" as Lenny in *Of Mice and Men* and the Arts Community Leadership award from the Spokane Arts Commission for his many contributions to local charities.

Mary George (Stage Manager) has been volunteering with local community theatres in the area for 12 years as both a stage manager and producer. "My favorite part of this work is all the amazing humans I meet along the way." Her recent credits include Stage Manager for *Lonely Planet* (Stage Left Theater) and *The Book of Will* (Civic), and Producer for *The Memory of Water* and *It's A Wonderful Life* (both at Civic).

CREATIVE AND PRODUCTION TEAM

Michelle Holland (Producer) has produced numerous shows at various local theatres over the past 24 years. Most recent Spokane Civic Theatre shows include *A Gentleman's Guide to Love and Murder*, *The Curious Incident of the Dog in the Night-Time*, *Mary Poppins*, *Hello, Dolly!*, and *Who's Afraid of Virginia Woolf*. She has been involved with eight AACTFest shows and was Festival Stage Manager for the inaugural Idaho State Festival in 2015. Michelle was honored to receive the 2016 Dorothy Darby Smith Backstage/Onstage Volunteerism Award here at Civic. In addition to producing, she has filled nearly every backstage role (except lights) and many front of house positions, including box officer.

Denny Pham (Scenic & Lighting Design) is a local actor and Technical Director for Spokane Civic Theatre. He holds a BA in Theatre from Eastern Washington University in Acting (Stanislavsky, Michael Chekhov and Shakespeare), and Technical Theatre with focus in Scenic Design and Lighting. He was awarded a Merit of Acting from the Kennedy Center American College Theater Festival for his role as Doctor Nemur in *Flowers for Algernon*. He is a technical theatre veteran with 9 years of experience working professionally and locally in over 110 productions both on and off stage. Favorite credits include Dennis Ziegler in *This Is Our Youth*, Scenic Designer for *Cabaret*, Caliban in *The Tempest*, Trekkie Monster in *Avenue Q*, and Lighting Designer for *Chicago*. He is thrilled and proud to be part of a company of artists that pushes for all degrees of creativity. Instagram: Dennydennytaylor

Jamie L. Suter (Costume Design & Construction) holds a BA in Theater Design and Technical Production with concentrations in Costume Design and Directing from Marymount Manhattan College in NYC, studying under Broadway professionals Gail Brassard, Liz Covey, and Bob Anton. Her favorite credits include Costume Design for *The Wonder!: A Woman Keeps a Secret* (T. Schreiber Studio), Assistant to the Costume Designer for *Sweeney Todd* (Avery Fisher Hall), Assistant Costume Designer for *The Lucky Chance* (Theresa Lang Theater), Director/Costume Designer for *Seven Femmes* (Rathskeller Studios), and Costume Designer for *The Lost Cabaret* (NYC Fringe Festival). Jamie is excited to get back into the fun and frivolity of live theater once again, and is incredibly happy to do that at her home away from home, Spokane Civic Theatre.

Angelina Jobe Cuba (Sound Engineer) grew up in Seattle, gaining familiarity with live performance by hands-on experience at The 5th Avenue Theater and Meany Hall. After moving to Montana, she discovered the art of audio engineering through local music venues. She found herself working concerts for regional artists and The Crown of the Continent Guitar Festival. She is very excited to bring her experience and support to Spokane Civic Theatre.

CREATIVE AND PRODUCTION TEAM

Lauretta Heaney (Light Board Operator) is a retired RN and very pleased to be back in the theatre. Her recent credits include; Stage Manager for *Corpus Christi* with Spokane Stage Left Theater, Props Mistress for *Shakespeare Abridged* with the Spokane Shakespeare Society and the character Carol in *Hair Today* for Pend Oreille Players One Act Festival. She gets around. She would like to thank Troy and Jake for this opportunity.

Matt Pope (Sound Board Operator) is a graduate of Eastern Washington University where he studied theatre and graphic design. His recent credits include Thomas in *Corpus Christi* (Stage Left), Stage Manager/Logo Designer for *The Complete Works of William Shakespeare (Abridged)* and Assistant Stage Manager for *A Midsummer Night's Dream* (both at Spokane Shakespeare Society). "I would like to thank Kirsten and Jacob, as well as my family and dogs."

Sam Holland (Scenic Artist) studied scenic carpentry and artistry at Whitworth University while interning at Spokane Civic Theatre before becoming a staff member at the theatre as a scenic artist in 2018. Currently living in Portland, OR, Sam is excited to return to Civic for this production. Previous productions he designed include *Present Laughter* and *This Is Our Youth* in the Studio Theatre, and *Tom Sawyer*, *Anne of Green Gables*, *Wanda's World*, and *High School Musical* for the Spokane Civic Theatre Academy.

SPOKANE CIVIC THEATRE AUDITIONS

VISIT SPOKANECIVICTHEATRE.COM/AUDITION FOR MORE INFORMATION

THE **LIFESPAN**
OFA **FACT**

MARCH 14 – 15, 2022
STUDIO THEATRE PLAY

MURDER ON THE
ORIENT EXPRESS

MARCH 28 – 29, 2022
MAIN STAGE PLAY

UP TO \$99

Sulo Abeid
Christine Ackerman
Alyssa & Bryan Agee
Jody Allen
Kay Allhiser
Amazon Smile
Abbey Andersen
Benjie Anderson
Constance Anderson
Dan & Mary Ellen Anton
Danielle Arnold
Everett Arnold
Jennifer Artley
Christine Ashienbrener
Michael Atamian
Wayne Atwood
Eaye & Jon Atwood
Denise Atwood & James Conner
Kevin & Mary Bacon
Eveline Baisch
Frances Baker
Cheri Baker
Mark & Vicki Barnes
Nancy Barthelmess
Bob & Kristy Bartlett
Maralee & Phil Barto
John Beaton
Kim Becker
Shelby Beedle
Tammy Bell
Judy Benson
Susan Betts
Nancy Biggerstaff
David Bigler
Henry & Nanette Bishop
Wanda Black
Sandra Blank
Breevyn Boe
Teri Bolyard
Dianne Bongarts
Susan & Aaron Bonnard
Laura Bonneau
Michael Borowski
Rhea Bouman & Glenn Prestwich
Kandy Brandt
Barry & Karen Brathovde
Carol Bray
Anna Bresnahan
Donna Brickett
Deborah Brooks
Bernadette Brown
H James & Kaylie Brown
Alyssa Bruno
Gary Burchill
Brenda Burger
Leonard & Hellen Byrne
Dana Byrnes
Zoe Cain
Jennifer Calvert & Judy Armes
Chrystal Campbell
Mike Cannon
Maria & Tony Caprile
Lara & Matt Cardoza
Jean & Maurice Carrier
Andrew Caster
Kathleen Cavender
Mary Caver
Kim Cederholm
Rae Charlton
Erica Chvilicek
John Clark
Elizabeth Clodfelter
Kimberly Coca-Moore
Jennifer Coffey
Robert Colvin
Connie Connelly
Leana Cooley
Dana & Kennedy Cooper
Anthony & Napoleon Cossette
Christina Coty
Dani Crandall
Shirley Creelcius
Selah Creed
Nichole Crosby
Kristi & Josh Cross
Sherry & Gregory Crowell
Kelli Cunningham
Dale Damron
Diana Davenport
Annette Davidow
Shyla Davidson
Eleanor Davis
Audrey Shinek Davis
Amy Dawson
Melody Deatherage
Donna Deeble
John Delehanty
Vanessa & Nancy Delgado
Lani Delong

Brian Desautels & Jane Brenneman
Paul Dickerson
Catherine Dixon
Amber Domprese
Delila Draper
Lisa Duffin
Helen Dunlap
Duane Easterly
Melanie Edwards
Elaine Edwards
Stephanie & Jameson Elton
David & Sara Ensor
Juli Erickson
Dawnelle Farrell
Anna Feneis
Gerard Fischer
Rick & Susie Fischer
Brenda & Charles Fletcher
Sally Fogarty
Ron Ford
Barbara Ford
Susan Ford
Erin Foster
Cherie Foster
Diana Francis
Hope Francis
Dennis Fredrickson & Jan Wingenroth
Shelby Freesmeyer
Barton Freitag
Milanne, Mike & Jerrod Galles
Paul & Shirley Galli
Stanley Gardington
Celia Garrison
Monita Gavron
Penelope Geddon
Mary George
Erin Geske
Jeanne Gilbert
Lori Gilmore
Suzann Girtz
Flora Goldstein
James Grant
Heather Greenberg
Sheila Greer
Bart & Lindell Haggin
Cynthia Hallanger
Hillary Ham
Susan Hammond
K e Hansen
Teresa Shilliam Hansen
Matthew & Rochelle Harget
Ben Harmetaux
Sandra Hatch
Ron & Rebecca Hauenstein
Kelly Hauenstein
Nancy Hawley
Deanna & Jason Hays
Chadron & Staci Hazelbaker
Virginia Henderson
Thomas Heppeler
Chad & Ruschelle Herrmann
Shirley Hewitt
Hollis & Rhonda Higgins
Claude Hire
Charles Hooker
Janey Howe
Melissa Huggins
Lois Hughes
Kirk Hutchings
Uta Hutnak
Derek Hval
Carol Irion
Susan Jackson
Roberta Jackson
Angela & Margaret Jensen
Dick Jensen
Jane & Phil Johnson
Ed Jolicœur
Shiela Jones
Ann Jones
Kearney Jordan
Doug Juliano
Polly Kaczmarek
Frank & Patricia Kandratowicz
Shannon & John Kapek
Ann Kawar
Jillian & Todd Kehne
Marey Kelly
Sheila Kidwell
Lois Kieffaber
John Kittle
Martha Kittelson
Sue Kuebel
Gail Kogle
Monique Kolonko
Lynn Komarek
Sheryl Krauser
Carol Kriehg
Heidi Krummel

Krista Kubicek
BreAnna Lake
Alexian Lane
Charles Dean Largent
Mark Laskowski
Jamie Lawrence
Pat Leader
Linda LeClair
Mary Ann & Mark Lester
Susan & David Little
Mary Lively & Frank Rosekrans
Dorothy & Scott Lochhead
Penny Lucas
Lexie Lucassen
Aileen Luppert
Jenny Lynch
John Lyons
Joseph C Lyons-Wolf
Mary K Mace
Greg Mahugh
Kam Majer
Kristin Mansfield
David Marchman
Mari Margil
Jane Mark
Scott & Jennifer Marquis
Elizabeth Theriault Martin
Mary Maxfield
Erica Maxwell
Tom May
Jessica & Trevor McAllister
Rob McAllister
David McCarthy
Merridy & Mike McChesney
Breann McCoy
Christine McFntyre
Chris & Mary Lee McJimsey
Kirk McLaughlin
Gwen McManus
Colleen McQuaid
Sue -Meyer
Vicky Miller
Craig Miller
Laura Mincek
Ruth Minks
Rodney Moore
Nancy Moore
Linda Morgan
Kalla Mort
Linda Moulder
Stephani Mouthrop
Margaret Muat
Margo Mueller
Ann Murphy
Lori Naccarato
Lauri Nauditt
Network for good
Brian Newberry
Karn Nielsen
Sara Nielsen
Lynn & Mike Noel
Marilee Norris
Michael Noyes
Stacy O'Grady
Penny Oliver
Colette O'Reilly
J p O'Shaughnessy
Jeffery Owens
Diana Painter
Ardyce & Samuel Pangerl
Natalie Parrish
Julie Parrish
Pat Partovi
PayPal Giving Fund
Ellen Pelling
Bonica & Eric Penar
Michael L. Pendell
Bruce Pennell
Paula & Rena Perez
Mary Perkins
Cheryl Peterson
John Phillips
Cary James Pieroni
John & Anna Pietro
Janet Pommerening
Virginia & David Pounds
Elizabeth Priest
Barb & Gregg Pryde
Gail & Steven Quaid
Linda Queen
Elizabeth Quinn
Joan Reathford
Andrew Redman
David, Karin
& Meghan Redmond
Tabatha Reeves
Cara Reidy
Dawn Taylor Reinhardt
Louis Riccelli

Bonnie Rice
John & Mary Richards
Thomas Richardson
Kerra Ridgeway
Carolyn Ringo
Janice Ritland
Sherri Robinson
Zachary Rogers
Cynthia Romoff
David Rosejop
Sherrel Roshdy
William Ross
Mary Jo Rudolf
Regina Ruvyan
Kelly Russell
Kristina Salbestinas
Josie Sackmann
Dee Saling
Laurie Salfzman
Cheryl Sampson
Bette Santa Rosa
Steve Sauser
Jake Schafer
Valerie Schillinger
Kathryn Schlichter
Elizabeth Schoedel & Paul Cornelius
Melissa Schwartz
Jerry & Jamie Sciarrio
Sandi Scoles
Judy Scott
Carol Sevilla
Amy Seymour
Nancy Shatto
Kelly Sheehan
Catherine Shipley
Patty Showman
Mark Silver
Linda Silverman
Maranatha Sims
Amazon Smile
Linda J Smith
Diane Smith
Ginger Smith
Eric & Susan Smith
Kyle & Renee Smoock
Mary Sobralke
Douglas & Pat Sowder
John & Linda Span
Larry & Beverly Stanley
Deanna & David Stark
Diane Stevens
Susan Stritz
Rene Stoick
Jan Strobeck
Nancy & Kyle Sundin
Jamie Suter
Mary Swanson
Anthony Talbot
Gwen & Ryan Taylor
Melissa Tenney
C & Priscilla Theriault
Kristie Thill
Angeliqne, Scott & Jennifer Tindall
Lois Tipple
Rose Toennissen
Donald Tomlinson
Barbara & John Traynor
Patrick Treadway
Jeremy Trigsted
Trivent Choice
Catherine Tsai
Nancy Tsutakawa
Diane & Pat Turbeville
Stacey Valentin
Heather VanDeventer
Debra Ivansyke
Anna Vuletkich
Jennifer Walke
Ron & Andrea Wasson
Gunner Webb
Adrianna Webber
Diana Wells
Martha West
Jeremy Whittington
Liza Wilcox
Beverly Williams
Christine Wilson
Shellee & Stephen Witter
Jessica Wolfrum
Susan Wright
Coby Wymore
Colleen & Michael Yellin
Shannon Yellin
Shannon Zaraniski
Colleen Zimmermann
& Chris Hogan

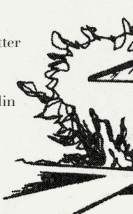

\$100 - \$249

Michael & Susan Altringer
 Deborah Anderson-Phillips
 Mark & Robin Arnold
 Michael Bacigalupi
 Jennifer & Justin Baldwin-Bonney
 Jill Barville
 Helen & Thatcher Beaty
 Kim & Jill Berg
 Patricia Berg & Richard Thiel
 Maria Berrios
 William Bouten
 Patricia Boyce
 Jone Campbell Bryan
 Kevin & Alyssa Budworth
 Kristy Busch
 Madison Bush
 Christine Carroll
 Jill Cathy
 Carey Charyk
 Ellen Clark
 Craig & Kandy Jess Conrad
 Mark Craze
 Dianna & Donald Cunningham
 Ellen Curry
 John Dean
 Catherine DeCesare
 Erin Edwards
 Bruce & Teri Embrey
 Engie Insight Services
 Christine A Eslick
 Barbara & James Fillmore
 Mark & Pam Fowler
 Kathy Golden
 Ginger Grass
 Linda & William Greene
 Carmen & Kim Hagman
 Lunell Haught
 Mary Heath
 Michelle Holland
 Gary & Sharon Holmes
 Mary Huggins
 Priscilla & Tim Ice
 Inland Northwest Opera
 Theresa Johnson
 Jerold Juliano
 Michael Kilgore
 Gary Klingsporn
 Rhonda & John Krauss
 Jessica & Preston Loomer
 Erik Loras
 Katherine Magnuson
 Shyre Mann
 William & Sara Edlin-Marlowe
 Deborah Marlowe
 Dorothea Marshall
 Brian McClatchey
 Debbie McCracken
 Jeta McKillip
 Marianne & Michael McLaughlin
 Henry & Sarah Dahmen McNulty
 Barbara Melville
 Karen Miller
 Barbara Morkill
 June Negovan
 Linda Patterson
 Jana Perkins
 Marilyn & Michael Phalen
 Maureen Purdy
 Kathy Reese
 Michael & Tanya Rice
 Sally & Steve Saad
 Carolyn Santantonio
 Tina Shimek
 Shelly Stanley
 Janice Stewart
 Theresa Stremlau
 Pat Thompson & Neil Korbas
 Donald & Jeanne Tomlinson
 Mary Widman
 Rinda Wood

\$250 - \$499

Anonymous
 Ken Bick & Sandra LaRoche
 Donna Bondahl
 Barbara & Mike Cantlon
 William & Cynthia Corrick
 Toni Cummins
 Leila Dompier
 Corey Fortune
 Rhiannon & Cesar Galvan
 Patricia Garegnani
 Sally Haffner
 Jean & David Hardie
 Peter & Susan Hardie
 Lynn Hurley
 Corey & Erika Kahler
 Donald Krueger
 Linda McCollum
 Jean McLaughlin
 & Ken Linderman
 Trudy Rogers
 Cyndi Selley
 Ann & Tom Shaw
 Chris Smalley
 Mitzi VanVoorhis
 Carole & James Walker
 Peter Witherspoon

\$500 - \$999

Tom & Shirley Armitage
 Deanna Bax
 Ed & Jan Bryan
 David Casteal
 Joan Degerstrom
 Robert Farner
 Howard & Susan Glass
 Suzanne Grainger
 Darryl Gurecky
 Anna & Peter Guthrie
 Rustin, Lynda & Joseph Hall
 Bryan & Sue Ann Harnetiaux
 Carik & Richard Hendershot
 Hendershot Family
 Charitable Fund
 Stephanie Lindsey
 William & Sara Edlin-Marlowe
 Rebecca Martin
 Deborah & Norman McNulty
 Open Your Horizons
 Grant & Leila Smith

\$1,000 - \$2,499

Janice Abramson
 Ann & Ron Bailor
 Sallie & Richard Christensen
 Nancy & Robert Crotty
 Kit Cutler
 Linda Entman
 Robert & Marie Francis
 Linda & Roy Hooten
 Carol Horlacher
 Wendy Klau & Michael McCarthy
 Radm and Mrs. William J Logan, USN (Ret)
 Robert & Patricia Mielbrecht
 North Ridge Foundation
 Ronald R Rector
 Joann Roberts
 Dianne Schaefer
 Randy Schwaegler
 Mary Starkey
 STCU
 Dave & Chris Wolf
 Zome Inc

\$2,500 - \$4,999

Rebecca & Ray Craven
 FaceBook Fundraising
 Theodore & Joan Redman
 Patrick & Heather McHenry-Kroetch

\$5,000 - \$9,999

Kathie Doyle-Lipe

\$10,000+

SCAFCO

Spokane Civic Theatre Endowment

In memory of

J. Herman Swartz
 and Jean Kaye Swartz

Washington Trust Bank

**SPOKANE CIVIC THEATRE RELIES UPON THE GENEROSITY OF OUR COMMUNITY.
 WE ARE GRATEFUL TO ALL OF THE BUSINESSES AND INDIVIDUALS WHO SELFLESSLY
 SUPPORT CIVIC WITH THEIR TIME AND RESOURCES.**

**WE WOULD LIKE TO RECOGNIZE THE DONORS WHO HAVE GONE ABOVE AND BEYOND WITH THEIR
 MONETARY SUPPORT DURING OUR 22 MONTH PANDEMIC PAUSE, MARCH 2020 - DECEMBER 2021.**

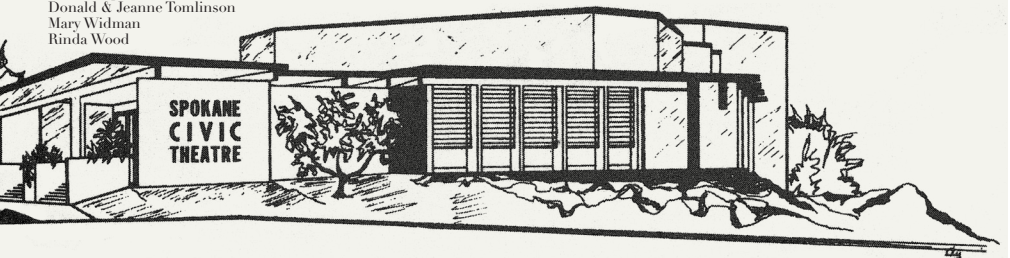

Charley's Catering Company

Center Event

801 North Monroe
Spokane, WA 99201

charleyscatering.com
509-389-6875
shirley@charleyscatering.com

Gather with Friends & Family

To Celebrate Life's Special Moments

Charley's Grill & Spirits is closed permanently
However the space is a prime location to celebrate
Life's Special Moments!!!

Birthdays, Anniversary's, Baby Showers,
Bridal Showers, Retirements, Holiday Gatherings,
Rehearsal Dinners, Celebrations of Life



Amenities

- Free Parking
- Tables & Chairs for 104 Guests
- Sound System
- Full Liquor Bar
- Full Service Catering
- & Up to Five Hours of Party Time

No Charge for the space, Food
& Beverage Minimums

SPOKANE CIVIC THEATRE NOISE & CELL PHONE POLICY

Noise and cell phones can be distracting to audience members and to the actors on stage. Please refrain from whispering, unwrapping candies, using electronic devices (texting), etc., during the performance.

Please silence cell phones and turn off all
electronic devices prior to the start of the performance.

Skills'kin has proudly provided custodial services to Spokane Civic Theatre for several years.



While Skills'kin offers a host of commercial services, they recently acquired A&W Cleaning, a local window cleaning company that has been providing the following commercial and residential services throughout the inland northwest since 1989:



- Interior/Exterior Window Cleaning
- Gutter Cleaning
- Power Washing
- Holiday Light Installation

Visit our website or call for a free estimate today!
We would be happy to exceed your expectations.

www.anwcleaning.com | 509.325.3717

PATRICK MCHENRY-KROETCH

REALTOR

509-344-9002

PATRICK.KROETCH@GMAIL.COM



PROUD SUPPORTER OF SPOKANE CIVIC THEATRE

THE INLAND NORTHWEST'S PREMIERE PROGRESSIVE NON-PROFIT THEATER!



108 West 3rd Avenue, Spokane, WA 99201 | 509.838.9727 | www.StageLeftTheater.org



Spokane Symphony Pops

HAVANA NIGHTS

WITH THE MAMBO KINGS & CAMILLE ZAMORA

SATURDAY 8^{PM}
MAY 21

Take an exciting adventure through the passionate music of Cuba, Spain and Latin America with the Mambo Kings, America's foremost Latin jazz ensemble.

FOX PRESENTS

CHRIS

LIVE IN CONCERT

BOTTI

05.28.22

8^{PM}

Dazzling trumpeter and composer Chris Botti is a master of jazz, pop and rock. He and his brilliant band will blow you away at The Fox!

"Blending so many musical genres with a jazz twist was a breathtaking and unexpected musical roller coaster ride."

— Maryland Theatre Guide

Call the box office and mention the Spokane Civic Theatre to receive 10% off tickets, or online using promo code: CIVIC



BOX OFFICE 624-1200
SPOKANESYMPHONY.ORG • FOXTHEATERSPOKANE.ORG

Check website for COVID-19 Safety Protocols



Mediterranean-Inspired Comfort Food



SCAN FOR FULL MENU

(509) 443-4410 / babaspokane.com



DONORS

LEGACY SOCIETY

\$5,000 GIFT

The Board of Directors acknowledges the generosity of the members of The Legacy Society: Members establish named endowments, make outright gifts of \$5,000 or more for endowment, or inform Civic in writing of estate gifts for endowment.

**Denotes Founding Member 2005 - 2006 Season.*

Janice Abramson*
H. W. Tony Anthony*
Tony and Maria Caprile*
Melody Deatherage*
Daniel and Luann Griffith*

Robert and Patricia Mielbrecht
The late Jean and J. Herman Swartz
Ken and Jan Wanless*
The late Betty and John Wills*

LIFETIME MEMBERS

Josh and Sara Clements-Sampson
Dr. Don and JoAnn Cubberley
Pat and Susan DeVries
Dr. Michael and Mrs Suree Dirks
Dawn Dively
Daniel and LuAnn Griffith
The late Bernard & Gertrude Habbestad
The late Scotty and Virginia Holmes
The late Donna Johnson

Dr. Edward and Kay Lester
David and Christina Lynch
Robert and Patricia Mielbrecht
Ted and Joan Redman
Chuck and Patty Shannon
Gerry and Sandy Sokolik
The late Jean Swartz
Rod and Carole Walker
The late John and Bety Wills

HONORARY LIFE MEMBERS

Individuals who have received the Margot and Robert Ogden Lifetime Achievement Award for their unending passion and dedication to the theatre.

The late Margot and Robert Ogden
Dee Finan
Jean Hardie
Bryan Harnetiaux

Peter Hardie
The late Alice Kennedy
Kathie Doyle-Lipe
Janice Abramson

**DID YOU KNOW, YOUR SPOKANE CIVIC THEATRE IS AN
AWARD-WINNING, NATIONALLY RANKED COMMUNITY THEATRE?**

2019, BUG

- Kaleidoscope State Theatre Festival
- Outstanding Performance as Lead Actress, Josephine Keefe
- Outstanding Performance as Lead Actor, Danny Anderson
- Outstanding Performance as Supporting Actor, Billy Hultquist
- Outstanding Set Design, David Baker
- Outstanding Properties Design
- Outstanding Scene Transitions

2015, ORPHANS

- American Association of Community Theatre Regional Festival
- Best Director, Marianne McLaughlin
- Best Set, David Baker
- Backstage Excellence

- Kaleidoscope State Theatre Festival
- Outstanding Performance, Ensemble
- Outstanding Ensemble Performance
- Outstanding Set Design, David Baker
- The Betty Wills Washington Treasure Award
- Backstage Excellence

2013, THE TURN OF THE SCREW

- American Association of Community Theatre Regional Festival
- Outstanding Achievement in Acting, Doug Dawson
- Best Technical Production

- Kaleidoscope State Theatre Festival
- 1st Place
- Outstanding Director, Susan Hardie
- Outstanding Lighting Design, Peter Hardie

ADDITIONAL AWARD-WINNING PRODUCTIONS INCLUDE

- The 25th Annual Putnam County Spelling Bee (2011)
- Assassins (2007)
- Joined at the Head (2001)
- Lonely Planet (1999)
- Mama Drama (1997)
- Johnny Bull (1992)
- Getting Out (1989)
- Come Back to the Five and Dime, Jimmy Dean, Jimmy Dean (1987)

VISIT SPOKANECIVICTHEATRE.COM/AWARDS FOR MORE DETAILS

PROFESSIONAL STAFF

Executive Director Jake Schaefer
Business Office Manager Rebecca Martin
Operations Manager Kelli Cunningham
Technical Director Denny Pham
Costume Shop Manager.....Jamie L. Suter
Academy Director..... Kearney Jordan
Music Director..... Henry McNulty
Scenic Carpenter..... Joshua Baig

BOARD OF DIRECTORS

President Christina Wolf
Vice President Randy Schwaegler
Treasurer Sallie Christensen
Secretary Janice Abramson
Member at Large Ted Redman
Board Members..... Thomas Armitage, Kenneth R. Bick,
Kathie Doyle-Lipe, Corey Kahler, Cyndi Selly
Member Emeritus Margot Ogden (1925 - 2015)

ENDOWMENT BOARD

President Mary Starkey
Treasurer Steve Barrett
Secretary Heather McHenry-Kroetch
Board Members..... Bob Francis, Gail McLaughlin

IN RESIDENCE

Directors Kathie Doyle-Lipe, Troy Nickerson
Playwright..... Bryan Harnetiaux

BOX OFFICE AND CONCESSIONS

Christine Chavez
Catherine Ellison-Seeger
Patty Fensel

Theresa Johnson
Todd Lightfoot
Kari Rose
Deanna Turner

HOUSE MANAGERS

John Dean
Lauretta Heaney
Bob Francis

Paul McBride
Beau Wilkinson
Michael Yellin



**MANUFACTURING IN
SPOKANE SINCE 1954.**

SCAFCO is a proud
supporter of the arts.

www.SCAFCO.com

